



Fael Security Srl
Via E. Majorana
72100 Brindisi - ITALIA
Tel. 0831-546563 Fax 0831-546674
E-mail: fael@fael.com
Web: http://www.fael.com

SLIDING DOOR EI₂ 120 "CROSSWALK "

CE Marked according to EN 16034:2014 e 13241:2016

- Fire sliding door for internal use
- Install in a location that is not subject to drafts.
- Installation only by specialist technicians.
- Install on plumb and coplanar compartments or structures.

Client: _____

CTR.N°: _____ dd _____

S1_P1s.en

Front view

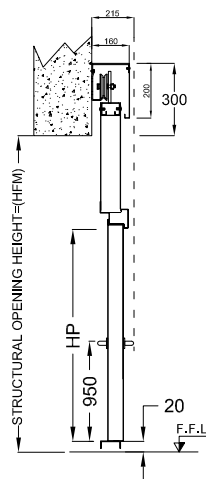
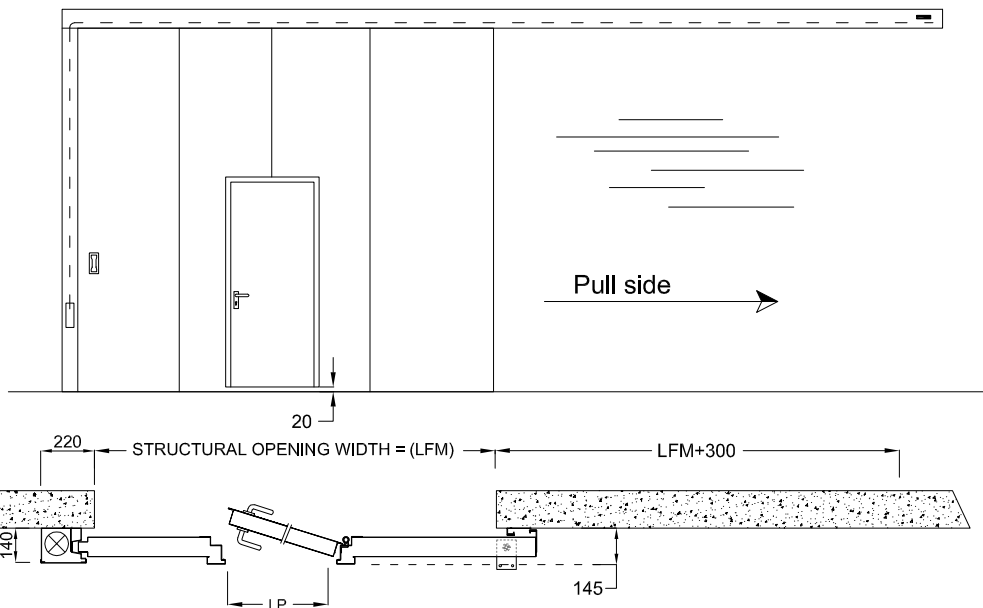

Pedestrian Door Push side

Example of sliding door front view pull right with insertion of pedestrian door push right

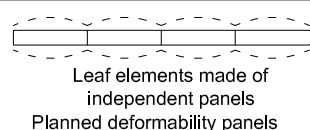

Pedestrian door pull side

<input type="checkbox"/>	<input type="checkbox"/>	<input type="checkbox"/> Wp.= 950 x Hp.= 2020
<input type="checkbox"/>	<input type="checkbox"/>	<input type="checkbox"/> Wp.= 1200 x Hp.= 2020
<input type="checkbox"/>	<input type="checkbox"/>	<input type="checkbox"/> Wp.= 950 x Hp.= 2120
<input type="checkbox"/>	<input type="checkbox"/>	<input type="checkbox"/> Wp.= 1200 x Hp.= 2120

Push Left Push Right

Sliding door pull side

LFM.= _____ mm x HFM.= _____ mm

ACCESSORIES

MANDATORY

Electromagnet + push button release	<input type="checkbox"/>
Double Electromagnet + push button release	<input type="checkbox"/>
Radial Damper	<input type="checkbox"/>
Double Radial Damper	<input type="checkbox"/>
Shock absorber	<input type="checkbox"/>

PEDESTRIAN DOOR

Couple of handle	<input type="checkbox"/>
Push-bar (black body and red bar)	<input type="checkbox"/>

Note:
Handle/panic bar height = 950 mm

OPTIONALS

counterweight postponed	<input type="checkbox"/>
Detector (smoke and heat) RFC	<input type="checkbox"/>
Single zone fire Alarm RFC/C	<input type="checkbox"/>

RAL: _____

Note

Note: Expansion anchors for anchoring to the wall are not included in the scope of supply.

The drawings are illustrative and not to scale.

Sliding door one leaf Qty : _____

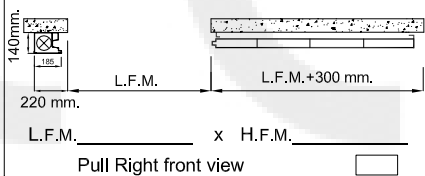

Sliding door one leaf (rebated) Qty: _____

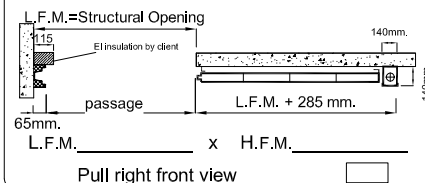

Sliding door one leaf Qty : _____

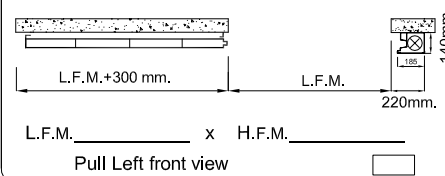

Sliding door one leaf (rebated) Qty: _____

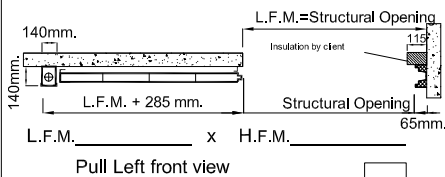

Section Vertical

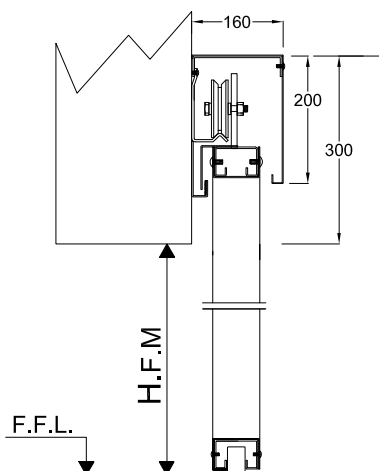

F.F.L.= Finished Floor Level

Standard Assembly

Mounting on Steel Beam

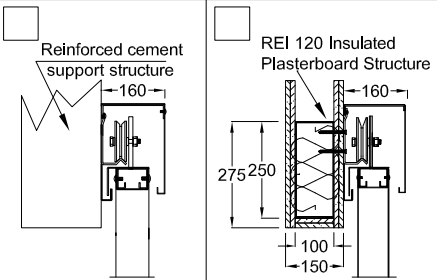

Date -- Stamp and Signature

Rev. 7 of 21-09-2022